

About + Mission

The Leamington Arts Centre (LAC) is located in the heart of South Western Ontario's beautiful uptown Leamington in one of the town's many wonderful heritage buildings. The LAC is a state of the art gallery which offers four exhibition spaces as well as a gift shop, education studio space and meeting spaces.

The LAC is one of the area's paramount places to view modern art with an emphasis on aspiring artists and artisans.

The South Essex Arts Association/Leamington Arts Centre is dedicated to creating and sustaining a celebration of the human spirit through the nurturing of the arts within our community. In partnership with the various art mediums and other disciplines within the arts culture promotes, fosters and stimulates the appreciation of the arts. Through artistic events and exhibitions the SEAA assists in preserving all forms of art within the community.

The LAC is a member of Volunteer Canada and has adopted their code and we are committed to demonstrating our value in volunteerism.



The LAC is now an official location where the Cultural Access Pass card can be validated for new Canadian Citizens.

Visit the LAC

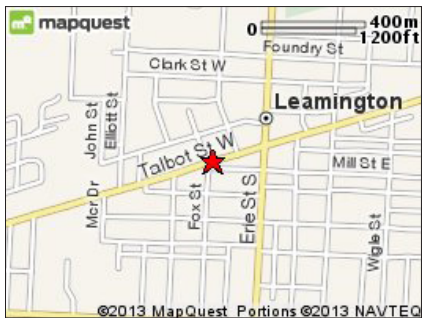

FREE ADMISSION

Regular Gallery Hours

Tues - Fri : 10AM - 4:30PM
Sat: 12PM - 5PM
Sun & Mon: Closed

Summer Hours

Mon: Closed
Tues: 10AM - 4:30PM
Wed - Fri: 10AM - 5PM
Sat & Sun : 12PM - 5PM

72 Talbot St. West
Leamington, ON N8H 1M4

519.326.2711
www.leamingtonartscentre.com



Solo EXHIBITION+ SUBMISSIONS 2019



"The Coach" 2015. Douglas Bedard.

The LAC is a not-for-profit organization reliant on community support.
Registered Charitable No. 11915 7543 RR 0001

ABOUT THE LAC

The Leamington Arts Centre (LAC) is located in the heart of South Western Ontario's beautiful uptown Leamington in one of the town's many wonderful heritage buildings. The LAC is a state of the art facility which offers three large galleries with over 400 linear feet of continuous wall space and 3000sq/ft of floor space, as well as a gift shop, art classes, workshops and meeting spaces. The LAC is one of the area's paramount places to view modern art with an emphasis on local and aspiring artists and artisans.

Registered Charitable Not For Profit Organization No. 11915 7543 RR 0001

WHY EXHIBIT AT THE LAC?

- Low commission, 25% for members and 30% for non-members.
- Staff supervision Tuesday through Friday from 10am and 4:30pm and Saturday from 12pm to 5pm. (And extended Summer Hours)
- LAC provides many announcements for upcoming artist exhibition - the LAC website, media releases, e-blasts, newsletters, calendars and social media
- Fully secured and protected with motion sensors and infrared camera surveillance.
- LAC and its contents are fully insured.
- Climate controlled and monitored.
- Fully accessible.
- Second floor offers meeting room for small gatherings, classes, seminars, workshops, meetings and more.

SEAA/LAC MEMBERSHIP

- Members receive a 5% discount on commission of sales.
- Membership forms can be obtained online at www.leamingtonartscentre.com or in person at the LAC.
- Artist Membership
- \$20 - Student
- \$25 - Artist
- \$30 - Individual
- \$40 - Family
- \$50 - Not-for-profit Organization
- Exhibiting artists and space renters do not need to be SEAA members; however, it is encouraged and greatly

MONTHLY EXHIBIT RENTAL RATES

- Southpoint Sun gallery: \$295
- Second gallery: \$195
- Middle gallery: \$145
- Community gallery: \$245 (3 months)

Main Gallery

123 linear ft. / 924 sq. ft

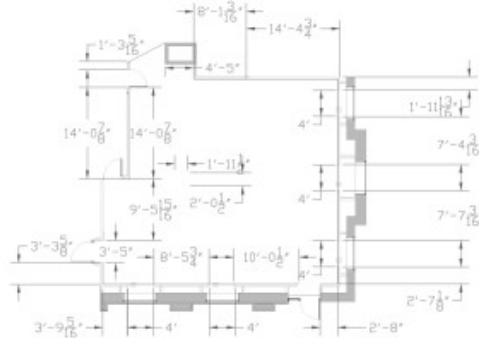

Second Gallery

83 linear ft. / 684 sq. ft.

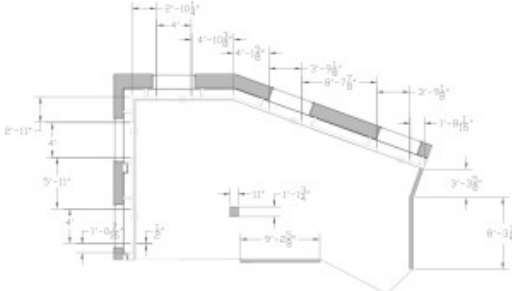

Middle Gallery

60 linear ft / 225 sq. ft

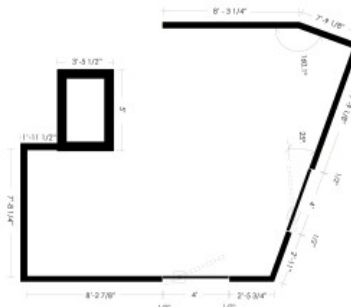
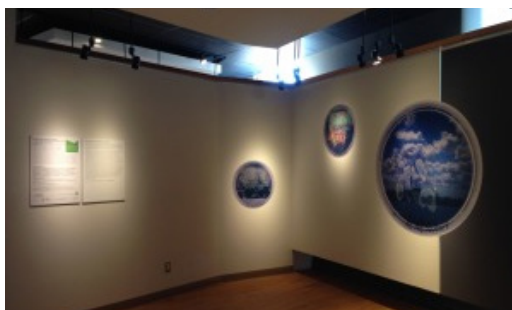

Please complete the following:

First Name

Last Name

Address

City/Town

Postal Code

Phone

E-mail

Mediums

Include with your Submission

- Artist statement and/or bio
- Artist resume or curriculum vitae
- 5-10 examples of artwork that you wish to display (*digital format only*, website link acceptable)
- Comprehensive description of each image stating title, medium, price, year and size.

Digital Specifications

1. Images must be in jpeg or PDF file format
2. Resolution of 1024 pixels on the longest side
3. Mailed or delivered to the LAC on a CD/DVD.
4. All images must be accompanied by a listing of title, date, medium and size.
5. Artist statement must be in PDF or .doc(x) file format only.

EXHIBITION SELECTION

The Gallery Exhibition Committee for the Leamington Arts Centre meets several times a year to review artist's submission portfolios and selects candidates for exhibit at LAC (and/or other venues). Once the Exhibition Committee has reviewed your submission you will promptly receive a written response.

Thank You!